

VILLA RICHTER



FLOOR PLANS



AREÁL SVATOVÁCLAVSKÉ VINICE A VILLA RICHTER / ST. WENCESLAS' VINEYARD AND VILLA RICHTER



Restaurace Villa Richter se skládá ze dvou navzájem propojených prostor – Piano Nobile a Piano Terra, které je možné využít separátně nebo jako celek pro akce většího rozsahu.

Díky možnosti uzavření celého areálu Svatováclavské vinice jsme schopni uspořádat společenské nebo kongresové akce v celkové kapacitě blížící se 800 hostů.

The Villa Richter Restaurant is composed of two interconnected areas – Piano Nobile and Piano Terra, which can be utilized separately or as a whole for larger events.

Given the size of the St. Wenceslas' Vineyard complex and the possibility of retreating from the rest of the world, there is a wide range of services to cope with social and conference events with a capacity of close to 800 guests.

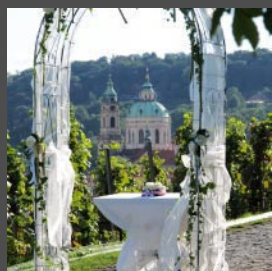



VILLA RICHTER

Piano Nobile

Piano Nobile je elegantní restaurace s unikátním interiérem v horním patře klasicistní Richterovy vily. Skládá se z prostor skleníku a čtyř privátních salonků.

Piano Nobile is an elegant restaurant with unique interior, located on the upper floor of Villa Richter. It is composed of the Glassroom and four private salons.

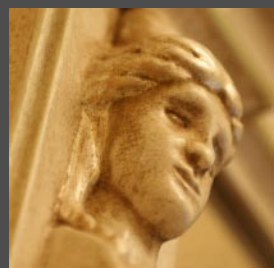

VILLA RICCA

PIANO
NOBILE

10.9 x 4.8 m
52 m²

03



Skleník s terasou / Glassroom with terrace

max. 40 osob / s terasou max. 90 osob

max. 40 seats / with terrace max. 90 seats

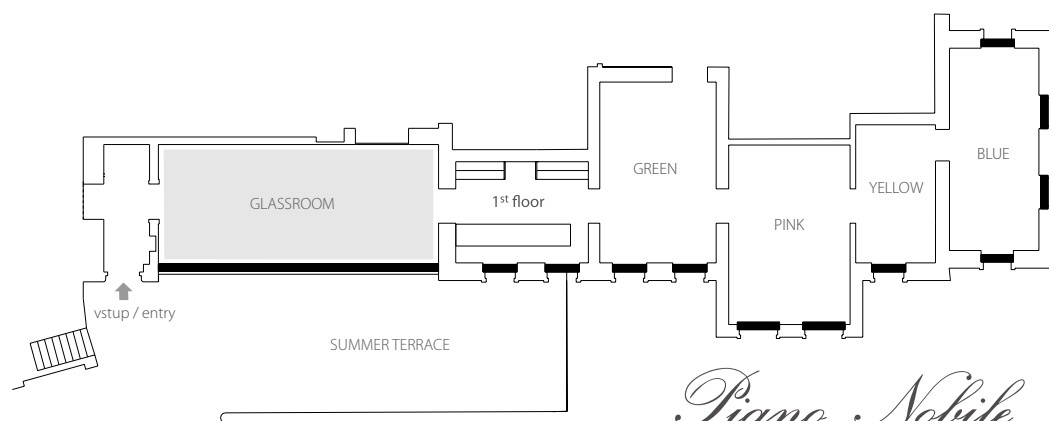

Piano Nobile



03

PIANO
NOBILE

7.2 x 4.6 m
33 m²

04



Salonek Green / Green Salon

max. 16 osob

max. 16 seats

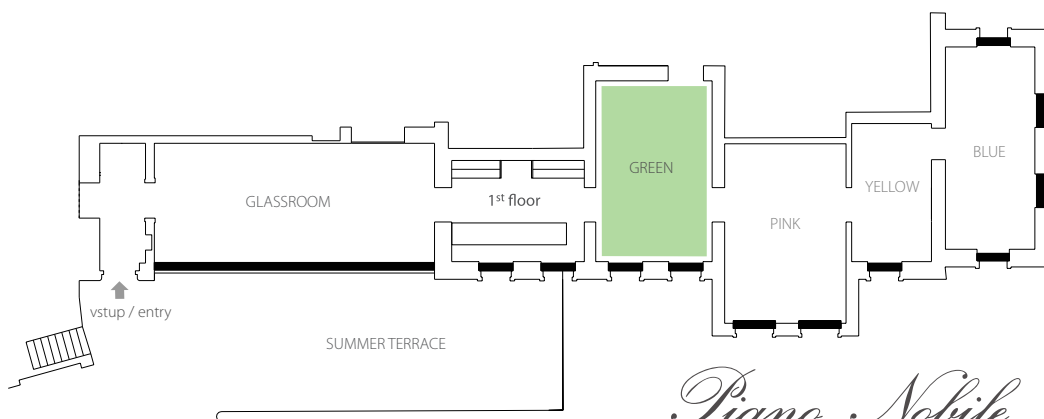

04

VILLA R

PIANO
NOBILE

7.1 x 4.8 m
34 m²

05



Salonek Pink / Pink Salon

max. 30 osob

max. 30 seats

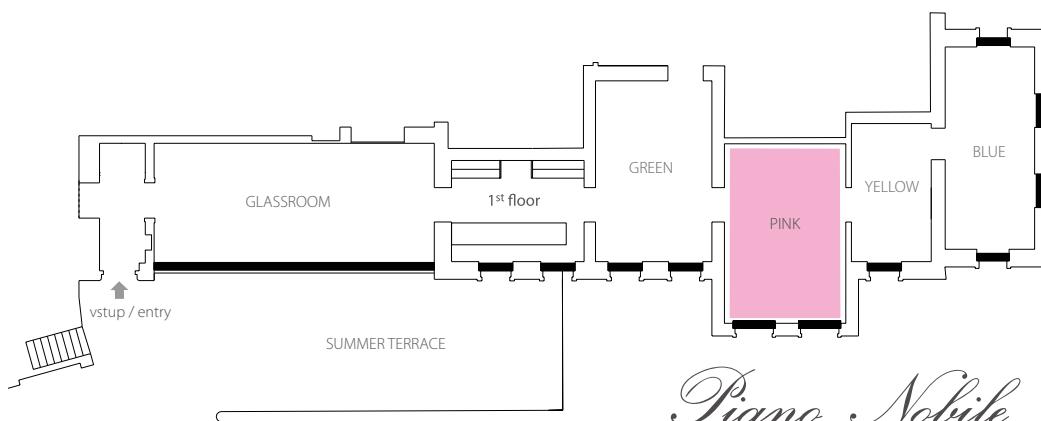

05

PIANO
NOBILE

5.4 x 3.1 m
17 m²

06



Salonek Yellow / Yellow Salon

max. 8 osob
max. 8 seats

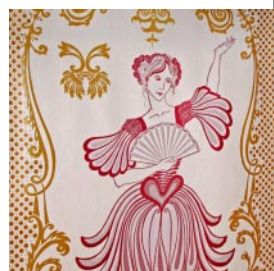
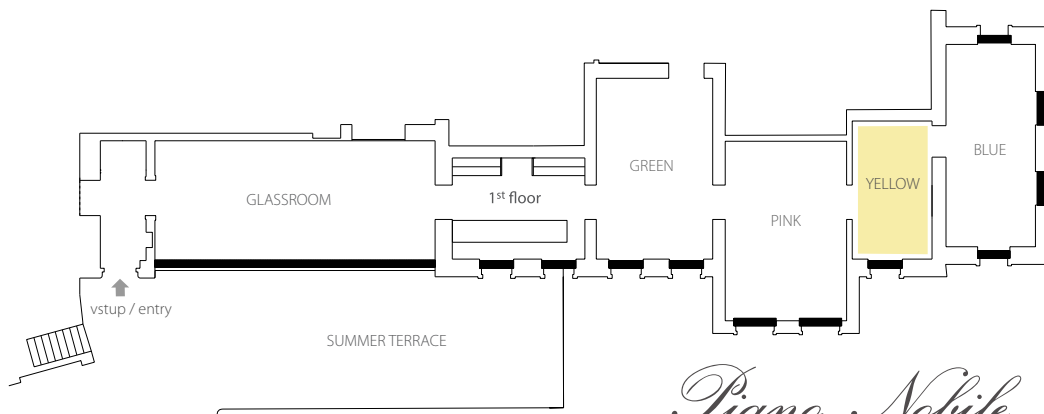

06

PIANO NOBILE

7.2 x 4.6 m
33 m²

07



Salonek Blue / Blue Salon

max. 20 osob
max. 20 seats

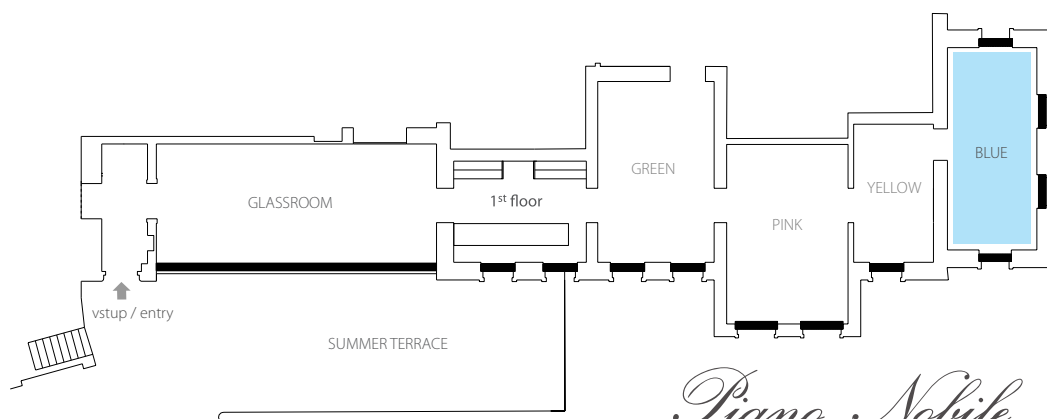

Piano Nobile

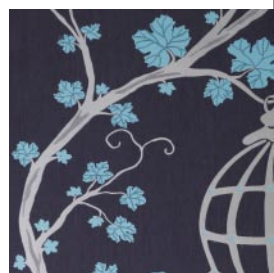

07



Piano Terra

Piano Terra je restaurace nacházející se v přízemí vily a přilehlé jižní terase s výhledem na Prahu. Zastřešení venkovní terasy umožňuje pořádání větších akcí během celého roku. Horkovzdušné vyhřívání zajistí Vaši pohodu i za chladného počasí.

Piano Terra is a restaurant located on the ground floor of the villa and on the adjacent south terrace with a view over Prague. The covered outdoor terrace allows larger wedding banquets to be held year-round, with heaters ensuring your comfort even during cold weather.

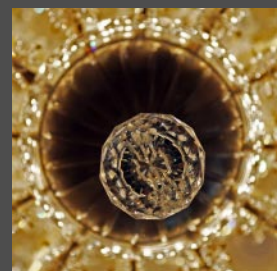

TERRA

8 x 3.3 m
26 m²

09



Salonek Terra / Terra Salon

max. 20 osob
max. 20 seats

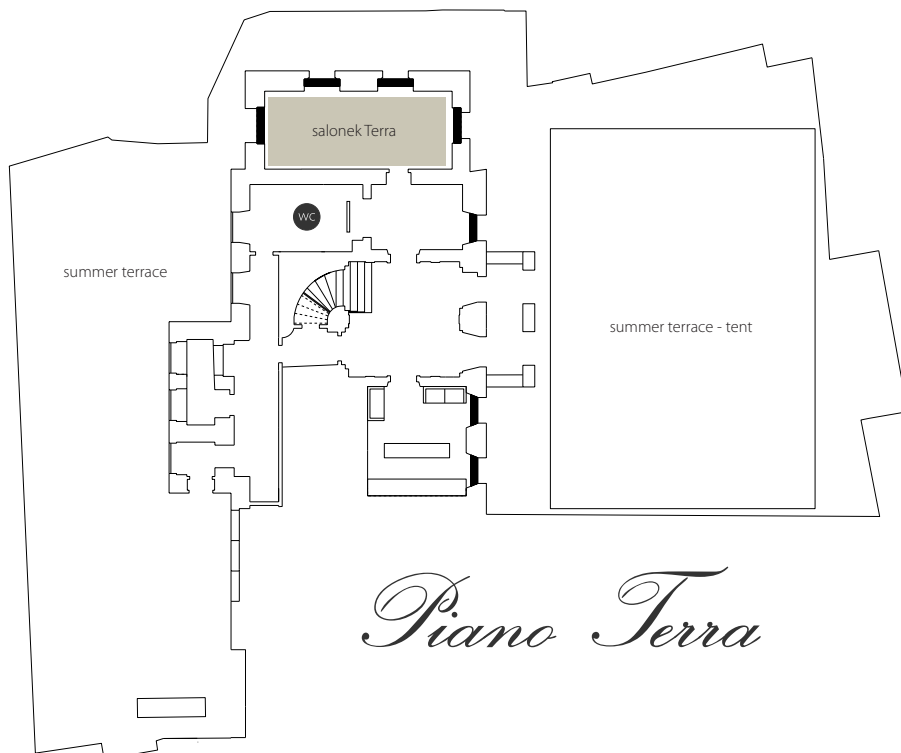

Piano Terra



09

TERRA

15 x 9.8 m
147 m²

10



Terasa Terra / Terra Terrace

kulaté stoly - max. 100 osob, hranaté stoly - max. 140 osob
raut / koktejly - max. 200 osob

round tables - max. 100 seats, square tables - max. 140 seats
raut / cocktail - max. 200 seats

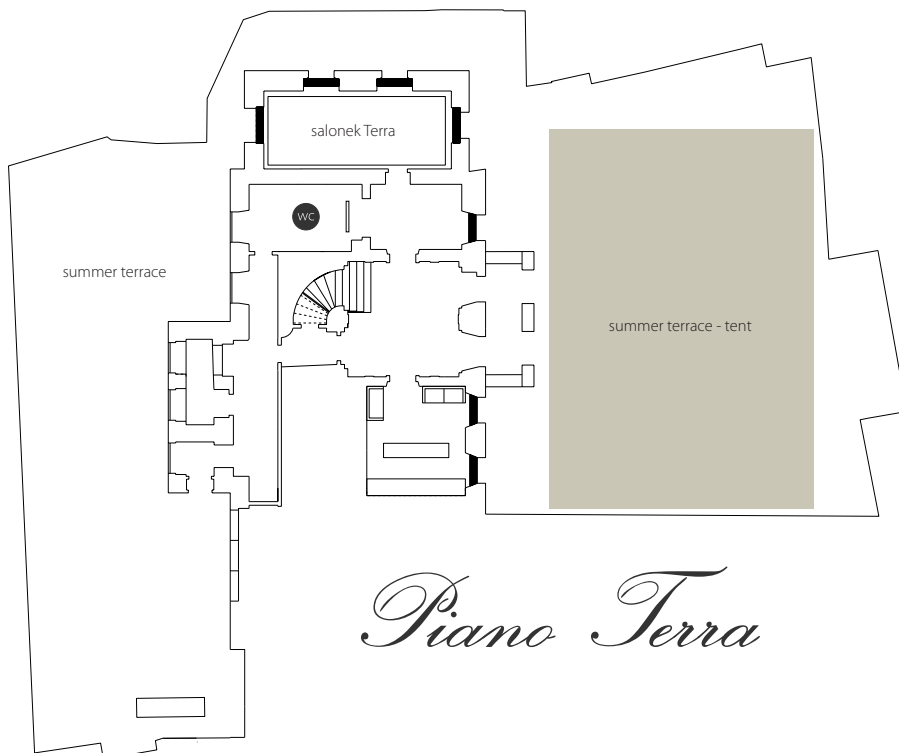

10



Wine Tresor

V unikátním sklepení, vytesaném ve skále na které stojí Pražský hrad, je uloženo více než 700 druhů vzácných vín. Vedle světově proslulých vín je tu uložena i celá řada výborných vín z méně známých vinařských oblastí.

The unique cellar carved into the rock on which Prague Castle stands boasts more than 700 types of choice wines. Besides world-famous wines, we also have a number of excellent wines from lesser-known wine regions.



WINE
TRESOR

2 x /4.7 x 3.4 m/
32 m²

12



Wine Tresor
max. 15 osob
max. 15 persons

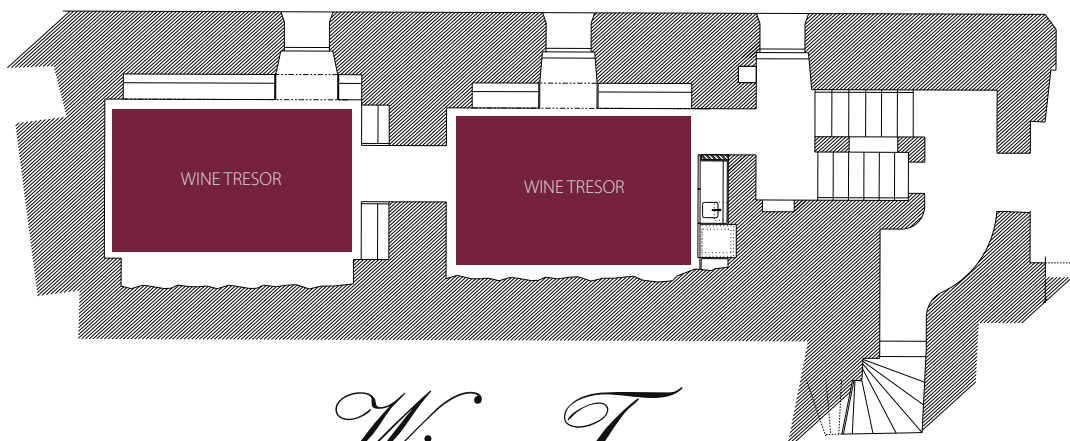

Wine Tresor



12

KAPACITY

	Skleník	Green	Pink	Blue	Yellow	Terra	salonek-Terra
Divadlo	60	20	35	25	12	200	25
Koktejl, raut	50	20	26	20	18	250	20
Banket - kulaté stoly	x	x	x	x	x	100	x
Tabule "U"	x	x	x	x	x	74	x
Tabule "I"	30	12	22	20	10	60	20
Tabule "T"	30	14	22	20	12	68	20
Tabule "O"	x	x	x	x	x	48	x
Škola	20	x	18	16	x	60	16
Módní přehlídka /molo, sezení okolo/	30	x	18	20	x	40	20
Konference	40	x	22	20	12	120	20
Work shop /stoly pro 4-6/	32	14	18	16	10	80	16
Ples, taneční parket	50	x	26	20	x	120	20

